

LICENSING ACT 2003 SUB-COMMITTEE

MONDAY 7 JANUARY 2013
1.30 PM

Council Chamber - Town Hall

AGENDA

Page No

1. **Apologies for Absence**

2. **Declarations of Interest and Whipping Declarations**

At this point Members must declare whether they have a disclosable pecuniary interest, or other interest, in any of the items on the agenda, unless it is already entered in the register of members' interests or is a "pending notification" that has been disclosed to the Solicitor to the Council.

Members must also declare if they are subject to their party group whip in relation to any items under consideration.

3. **Application for New Premises Licence - 86-88 Star Road,
Peterborough, PE1 5HQ**

1 - 48

Committee Members:

Councillors: Thacker (Chairman), Peach (Vice Chairman) and Saltmarsh

Further information about this meeting can be obtained from Gemma George on telephone 01733 452268 or by email – gemma.george@peterborough.gov.uk



There is an induction hearing loop system available in all meeting rooms. Some of the systems are infra-red operated, if you wish to use this system then please contact Gemma George on 01733 452268 as soon as possible.

This page is intentionally left blank

LICENSING ACT 2003 SUB-COMMITTEE		AGENDA ITEM No. 3
7 JANUARY 2013		PUBLIC REPORT
Contact Officers:	Peter Gell, Strategic Regulatory Services Manager Terri Martin, Licensing Regulatory Officer	Tel: 453419 Tel. 453561

APPLICATION: NEW PREMISES LICENCE

APPLICANT: Mr Hakan Tas

REFERENCE NO: 066073

PREMISES: 86-88 Star Road, Peterborough, PE1 5HQ

GLOSSARY OF TERMS: Attached at Appendix A – Page 6

1. PURPOSE OF REPORT

1.1 To consider and determine this application for a new premises licence for 86-88 Star Road, Peterborough, taking into account the representations received from a Responsible Authority, other persons as individuals and within petitions (containing 487 signatures) as detailed in sections 5 and 6 of this report.

2. BACKGROUND INFORMATION

2.1 86-88 Star Road is currently closed, but was formerly a licensed bookmakers.
2.2 As per the application (under general description) the premises will be used as a grocery and off licence.

3. AUTHORISATIONS AND TIMES APPLIED FOR

- **Sale of alcohol for consumption off the premises**

Monday to Sunday 10.00 to 22.00

- **Hours premises are open to the public**

Monday to Saturday 08.00 to 22.00
Sunday 09.00 to 22.00

4. APPLICATION

4.1 Please refer to the application attached at **Appendix B – Page 9**

4.2 Representations have been received from three local Councillors, residents as 'other persons' (individually and within petitions). A representation has also been received from Cambridgeshire Constabulary in their capacity as a Responsible Authority. (To comply with

the Data Protection Act all letters have been distributed to Committee Members and the applicant, but are not for public circulation).

- 4.3 A representation was received from Trading Standards in their capacity as a Responsible Authority. Mediation took place with the applicant's representative and both parties have agreed to the addition of conditions to the operating schedule if the premises licence is granted. These extra mediated conditions are detailed in section 8 of this report.
- 4.4 Part P of the application sets out the applicant's proposed conditions under the licensing objectives, these being, 'The Prevention of Public Nuisance', 'Public Safety', 'Prevention of Crime and Disorder' and 'The Protection of Children from Harm'. These are also contained within the body of this report (in section 7) and in accordance with section 10.5 of Guidance have been interpreted into enforceable conditions. Only those appropriate and proportionate for the promotion of the licensing objectives have been included in the Operating Schedule.
- 4.5 No representations have been received from any of the remaining Responsible Authorities i.e. Cambridgeshire Fire and Rescue Service, Peterborough City Council Planning Department, Peterborough City Council Health & Safety Department, Peterborough City Council Children's Services, Health Board, Licensing Authority, or Peterborough City Council Environmental Pollution Team.
- 4.6 A copy of the 'Notice' that was displayed in the newspaper in accordance with Part 4 No. 25 of Statutory Instruments 2005 No. 42 – The licensing Act 2003 (Premises Licences and Club Premises Certificates) Regulations 2005 is attached at **Appendix C – Page 29**

5. OTHER PERSONS

LICENSING OBJECTIVE:	REPRESENTATIVE:
Public Nuisance Crime and Disorder Protection of Children from Harm Public Safety	Representations from three local Councillor's Residents association with 22 signatories Islamic Community Centre with a petition containing 223 signatures A child with a petition with 12 signatures Local business with a petition containing 231 signatures Three individual representations from residents Representations at Appendix D – Page 31 (To comply with the Data Protection Act all petitions have been distributed to Committee Members and the applicant, but are not for public circulation)

- 5.1 **'Any Other Person' is defined as:-** persons who live, or are involved in a business, in the relevant licensing Authorities area and who are likely to be affected by the application and are not a Responsible Authority
- 5.2 **Summary of issues raised**
- Potential to increase and exacerbate existing alcohol related incidents of anti social behaviour, public nuisance and crime and disorder in the area
 - Potential to increase existing litter issues
 - Concerns that the premises will attract loitering of persons outside which would result in intimidation of residents and the fear of crime
 - Not appropriate for the locality due to vulnerable persons with two warden controlled retirement complexes, pre-school nursery and mainly residential.
 - Alleged social spectrum for the area has a high dependency on alcohol with drunks walking the streets

6. Responsible Authorities

LICENSING OBJECTIVE:	REPRESENTATIVE:
Public Safety Crime and Disorder Protection of Children from Harm	Cambridgeshire Constabulary Representation at Appendix E – Page 47

6.1 Summary of issues raised

- The conditions offered in the operating schedule are considered insufficient, therefore proposed conditions have been recommended for inclusion to the licence if granted.

7. APPLICANT'S PROPOSED CONDITIONS UNDER THE LICENSING OBJECTIVES:

7.1 Crime and disorder

- CCTV equipment inside the premises is to be maintained in working order. The equipment will be set to record from the time that the premises open to the public until the premises close and all members of the public have left.
- Digital CCTV images will be retained for at least one month and will be produced to an authorised officer on demand.
- The Designated Premises Supervisor will ensure that staff will receive on going training and supervision to ensure they fully understand their responsibilities in relation to age restricted products, in particular to the sale of alcohol so as to prevent sales to persons under the age of 18. This training will be documented and available to an authorised officer on request.
- The Designated Premises Supervisor will provide a book for all staff to record instances where sales of alcohol are refused. This book will be available to any authorised officer upon request.
- Any person selling or supplying alcohol under the authority of a personal licence holder must ask for a photo ID proof of age where they have reason to suspect that the individual may be under 25 years of age.

7.2 Prevention of Public Nuisance

- Litter must be prevented at all times and where identified regularly cleared from the vicinity of the premises on a daily basis.
- Receptacles for refuse storage will be maintained in a clean condition.

8 MEDIATED CONDITIONS: proposed by trading standards and agreed by applicants representative

8.1 Protection of Children From Harm

- The Challenge 25 initiative to prevent sales of alcohol to persons under 18 years of age will be implement at the premises.
- Signage will be prominently placed within the premises advertising the fact that the premises operates the Challenge 25 initiative.
- Staff training to prevent underage sales will take place every 6 months

8.2 Prevention of Crime and Disorder

- No alcoholic drinks will be purchased by the store owners or staff from sellers calling at the store
- All invoices (originals or copies) for all alcoholic goods for retail sale on the premises will be kept at the shop and made available to the Police, Council and HMRC officers upon request.
- A strict stock control system will be introduced so that the licensee can quickly identify where and when alcoholic drinks have been purchased
- An ultra-violet light will be available at the premises for the purpose of checking the UK Duty Stamp on all spirits as soon as practical after they have been purchased.
- If any spirits bought by the company have UK Duty Stamps that do not fluoresce under ultra-violet light, or are otherwise suspicious, the licensee shall identify the supplier to Trading Standards department and HMRC as soon as possible.

8.3 Mediation was attempted with the applicant's representative in relation to the representation from Cambridgeshire Constabulary, however no response was provided at the time this report was written.

9. POLICY & GUIDANCE IMPLICATIONS

9.1 The following sections/paragraphs are applicable to this application:

9.2 Council's Statement of Licensing Policy

- Objectives, Section 4 on Page 5 and 6
- Fundamental Principles, Section 6 on Page 6
- Licensing Hours, Section 12 on Page 10
- Licence Conditions, Section 14 on Page 11 and 12
- Delegation / Decision Making / Administration, Section 17 on Page 13 and 14

9.3 Guidance Issued under Section 182 of the Licensing Act 2003 October 2012

- The Licensing Objectives – Section 2 pages 11 to 16
- Applications for Premises Licences – Section 8 pages 41 to 48
- Determining applications – Section 9 pages 58 to 64
- Conditions Attached to Premises Licences – Section 10 page 65 to 74

10. LICENSING OFFICER'S COMMENT (FOR INFORMATION)

10.1 Regulation 19(a) requires authorities to disregard any information given by a party or person that is "not relevant" to the application.

10.2 Members should note that the letters attached are in their entirety and that not all matters raised within the representations are relevant matters for consideration under the Licensing Act 2003. It is up to the Committee to decide upon what 'weight' they attach to these areas.

11. LEGAL OFFICER'S COMMENTS

11.1 The Licensing Authority (hereafter referred to as "the Council) is charged with implementing the provisions of the Licensing Act 2003. This is an application for a new licence made under Section 17 of the Licensing Act.

11.2 In this case, the application was received at these offices on 7 November 2012.

11.3 The application before this committee will be treated on its own merits, and the Licensing committee will make its decision based upon

- The merits of the application
- The promotion of the four licensing objectives
- The statement of policy of the Licensing Authority

- The Guidance issued by the Secretary of State for Culture, Media and Sport under section 182 of the Licensing Act 2003 – October 2012
- 11.4 The licensing authority may determine the application, depending upon what is appropriate for the promotion of the licensing objectives, in any of the following ways:
- Decide to grant the licence in the same terms as it was applied for
 - Decide to grant the licence, but to modify or add conditions (to promote the licensing objectives)
 - Exclude from the scope of the licence a licensable activity
 - Decide to refuse to grant the licence
- 11.5 Conditions are modified if they are altered, omitted or any new condition added (Section 35(4) Licensing Act 2003).

Note: In this document, the following definitions are included to provide an explanation of certain terms included in the Act. In some cases they are an abbreviation of what is stated in the Licensing Act 2003 or an interpretation of those terms. For a full definition of the terms used, the reader must refer to the Licensing Act 2003.

‘Child’

(a) means an individual aged under 16

(b) a child is unaccompanied if he is not in the company of an individual aged 18 years or over

DCMS: Department for Culture Media and Sport

‘Designated Premises Supervisor’ means the person (who must be a Personal Licence Holder), in the case of premises selling alcohol, who will normally have been given the day to day responsibility for running the premises by the holder of the Premises Licence or will be the Premises Licence holder.

‘Other Persons’:

- persons who live, or are involved in a business, in the relevant licensing Authorities area and who are likely to be affected by the application and are not a Responsible Authority.

‘Late Night Refreshment’ means the supply of hot food or hot drink to members of the public (whether for consumption on or off the premises) between the hours of 11.00 pm and 5.00 am.

‘Licensable Activities’ means: -

- The sale by retail of alcohol
- The supply of alcohol by or on behalf of a club to, or to the order of, a member of the club
- The provision of Regulated Entertainment
- The provision of Late Night Refreshment

‘Licensing Authority’: - is the licensing function of Peterborough City Council

‘Licensed Premises’ includes club premises and events unless the context otherwise requires.

‘Licensing Objectives’

- The prevention of crime and disorder
- Public safety
- The prevention of public nuisance
- The protection of children from harm

‘Operating Schedule’ means a document containing a statement of the following matters (and any others that may be prescribed): -

- The relevant Licensable Activities
- The times at which the Licensable Activities are to take place and any other times when premises are open to the public
- Information regarding the person who will be specified in the Premises Licence as the Premises Supervisor
- Where the Licensable Activities involve the supply of alcohol, whether it is for the supply on and/or off the premises
- The steps being taken to promote the Licensing Objectives

'Rateable Value': as regards a premises, is the value for the time being in force for the premises entered in the local non-domestic rating list for the purposes of Part III of the Local Government Finance Act 1988(b).

'Regulated Entertainment' (Schedule 1 of the Act) means: -

- A performance of a play
- An exhibition of a film
- An indoor sporting event
- A boxing or wrestling entertainment
- A performance of live music
- Any playing of recorded music
- A performance of dance

Or entertainment of a similar description falling within the last three of the categories listed above, where the entertainment takes place in the presence of and for the purposes of entertaining that audience or spectators.

Or the provision of entertainment facilities:

Facilities for enabling persons to take part in entertainment of the following description for the purpose or purposes, which include the purpose of being entertained:

- making music
- dancing
- entertainment of a similar description

'Relevant Licensing Authority': is the Authority in the area the premises are situated.

'Responsible Authority' means any of the following: -

- Cambridgeshire Constabulary (The Chief Officer of Police)
- Cambridgeshire Fire and Rescue (The Fire Authority)
- Health and Safety Team, Peterborough City Council
- Planning authority, Peterborough City Council
- Trading Standards, Peterborough City Council
- Environmental Health – Pollution, Peterborough City Council
- Children's Services – Child Protection & Review Manager
- Primary Care Trust or Local Health Board (Director of Public Health)
- The Relevant Licensing Authority, Peterborough City Council
- Maritime & Coastguard Agency, Walton on Naze. (For vessels carrying more than 12 passengers.)
- Environment Agency, Peterborough (For vessels carrying 12 or less passengers).

'Supply of alcohol':

- the sale by retail of alcohol, or
- the supply of alcohol by or on behalf of a club to, or to the order of, a member of the club.

'Temporary Event Notice' means a Permitted Temporary Activity involving one or more Licensable Activities subject to the following various conditions and limitations: -

- Duration – they are limited to events lasting for up to 168 hours (7 days);
- Scale – they cannot involve the presence of more than 499 people at any one time;
- Use of the same premises – the same premises cannot be used on more than 12 occasions in a calendar year, but are subject to the overall aggregate of 21 days irrespective of the number of occasions on which they have been used; and

- The number of notices given by an individual within a given period of time – a Personal Licence Holder is limited to 50 notices in one year and another person to 5 notices in a similar period.

(In any other circumstances, a full Premises Licence or Club Premises Certificate will be required for the period of the event).

‘the Act’: means the Licensing Act 2003

[Insert name and address of relevant licensing authority and its reference number (optional)]

Application for a premises licence to be granted under the Licensing Act 2003

PLEASE READ THE FOLLOWING INSTRUCTIONS FIRST

Before completing this form please read the guidance notes at the end of the form
 If you are completing this form by hand please write legibly in block capitals. In all cases ensure that your answers are inside the boxes and written in black ink. Use additional sheets if necessary.
 You may wish to keep a copy of the completed form for your records.

I/we HAKAN TAS..... apply for a premises licence under section 17 of
 (Insert name(s) of applicant)
 the Licensing Act 2003 for the premises described in Part 1 below (the premises)
 and I/we are making this application to you as the relevant licensing authority in
 accordance with section 12 of the Licensing Act 2003

PETERBOROUGH CITY COUNCIL
 7 - NOV 2012
 ENVIRONMENTAL HEALTH

Part 1 – Premises details

Postal address of premises or, if none, ordnance survey map reference or description <u>86-88 STAR ROAD</u>	
Post town <u>PETERBOROUGH</u>	Post code <u>PE1 5HQ</u>

Telephone number at premises (if any)	
Non-domestic rateable value of premises	£

Part 2 - Applicant details

Please state whether you are applying for a premises licence as

Please tick yes

- a) an individual or individuals* please complete section (A)
- b) a person other than an individual*
 - i. as a limited company please complete section (B)
 - ii. as a partnership please complete section (B)
 - iii. as an unincorporated association or please complete section (B)
 - iv. other (for example a statutory corporation) please complete section (B)
- c) a recognised club please complete section (B)
- d) a charity please complete section (B)

- e) the proprietor of an educational establishment please complete section (B)
- f) a health service body please complete section (B)
- g) a person who is registered under Part 2 of the Care Standards Act 2000 (c14) in respect of an independent hospital please complete section (B)
- h) the chief officer of police of a police force in England and Wales please complete section (B)

*If you are applying as a person described in (a) or (b) please confirm:

- Please tick yes
- I am carrying on or proposing to carry on a business which involves the use of the premises for licensable activities; or
 - I am making the application pursuant to a
 - statutory function or
 - a function discharged by virtue of Her Majesty's prerogative

(A) INDIVIDUAL APPLICANTS (fill in as applicable)

Mr Mrs Miss Ms Other title (for example, Rev)

Surname First names

I am 18 years old or over

Please tick yes

Current postal address if different from premises address

Post Town

Postcode

Daytime contact telephone number

E-mail address (optional)

SECOND INDIVIDUAL APPLICANT (if applicable)

Mr

Mrs

Miss

Ms

Other title
(for example, Rev)

Surname

First names

Please tick

✓ yes

I am 18 years old or over

Current postal
address
if different from
premises address

Post Town

Postcode

Daytime contact telephone number

E-mail address
(optional)

(B) OTHER APPLICANTS.

Please provide name and registered address of applicant in full. Where appropriate please give any registered number. In the case of a partnership or other joint venture (other than a body corporate), please give the name and address of each party concerned

Name
Address
Registered number (where applicable)
Description of applicant (for example partnership, company, unincorporated association etc)
Telephone number (if any)
E-mail address (optional)

Part 3 Operating Schedule

AS SOON AS POSSIBLE

When do you want the premises licence to start?

Day	Month	Year

If you wish the licence to be valid only for a limited period, when do you want it to end?

Day	Month	Year

If 5,000 or more people are expected to attend the premises at any one time, please state the number expected to attend.

Please give a general description of the premises (please read guidance note 1)

GROCCERY & OFF LICENCE

What licensable activities do you intend to carry on from the premises?
(Please see sections 1 and 14 of the Licensing Act 2003 and Schedule 1 and 2 to the Licensing Act 2003)

Please tick yes

Provision of regulated entertainment

- a) plays (if ticking yes, fill in box A)
- b) films (if ticking yes, fill in box B)
- c) indoor sporting events (if ticking yes, fill in box C)
- d) boxing or wrestling entertainment (if ticking yes, fill in box D)
- e) live music (if ticking yes, fill in box E)
- f) recorded music (if ticking yes, fill in box F)
- g) performances of dance (if ticking yes, fill in box G)
- h) anything of a similar description to that falling within (e), (f) or (g)
(if ticking yes, fill in box H)

Provision of entertainment facilities for:

- i) making music (if ticking yes, fill in box I)
- j) dancing (if ticking yes, fill in box J)
- k) entertainment of a similar description to that falling within (i) or (j)
(if ticking yes, fill in box K)

Provision of late night refreshment (if ticking yes, fill in box L)

Supply of alcohol (if ticking yes, fill in box M)

In all cases complete boxes N, O and P

A

Plays Standard days and timings (please read guidance note 6)			Will the performance of a play take place indoors or outdoors or both – please tick [Y] (please read guidance note 2)	Indoors		
Day	Start	Finish		Outdoors		
Mon			Please give further details here (please read guidance note 3)	Both		
Tue						
Wed				State any seasonal variations for performing plays (please read guidance note 4)		
Thur						
Fri				Non standard timings. Where you intend to use the premises for the performance of plays at different times to those listed in the column on the left, please list (please read guidance note 5)		
Sat						
Sun						

B

Films Standard days and timings (please read guidance note 6)			Will the exhibition of films take place indoors or outdoors or both – please tick [Y] (please read guidance note 2)	Indoors		
Day	Start	Finish		Outdoors		
Mon			Please give further details here (please read guidance note 3)	Both		
Tue						
Wed				State any seasonal variations for the exhibition of films (please read guidance note 4)		
Thur						
Fri				Non standard timings. Where you intend to use the premises for the exhibition of films at different times to those listed in the column on the left, please list (please read guidance note 5)		
Sat						
Sun						

C

Indoor sporting events Standard days and timings (please read guidance note 6)			Please give further details (please read guidance note 3)
Day	Start	Finish	
Mon			
Tue			State any seasonal variations for indoor sporting events (please read guidance note 4)
Wed			
Thur			Non standard timings. Where you intend to use the premises for indoor sporting events at different times to those listed in the column on the left, please list (please read guidance note 5)
Fri			
Sat			
Sun			

D

Boxing or wrestling entertainments Standard days and timings (please read guidance note 6)			Will the boxing or wrestling entertainment take place indoors or outdoors or both – please tick [Y](please read guidance note 2)	Indoors	
Day	Start	Finish		Outdoors	
Mon			Both		Please give further details here (please read guidance note 3)
Tue					
Wed					State any seasonal variations for boxing or wrestling entertainment (please read guidance note 4)
Thur					
Fri					Non standard timings. Where you intend to use the premises for boxing or wrestling entertainment at different times to those listed in the column on the left, please list (please read guidance note 5)
Sat					
Sun					

E

Live music Standard days and timings (please read guidance note 6)			Will the performance of live music take place indoors or outdoors or both – please tick [Y] (please read guidance note 2)	Indoors		
Day	Start	Finish		Outdoors		
Mon			Please give further details here (please read guidance note 3)			
Tue						
Wed				State any seasonal variations for the performance of live music (please read guidance note 4)		
Thur						
Fri				Non standard timings. Where you intend to use the premises for the performance of live music at different times to those listed in the column on the left, please list (please read guidance note 5)		
Sat						
Sun						

F

Recorded music Standard days and timings (please read guidance note 6)			Will the playing of recorded music take place indoors or outdoors or both – please tick [Y] (please read guidance note 2)	Indoors		
Day	Start	Finish		Outdoors		
Mon			Please give further details here (please read guidance note 3)			
Tue						
Wed				State any seasonal variations for playing recorded music (please read guidance note 4)		
Thur						
Fri				Non standard timings. Where you intend to use the premises for the playing of recorded music entertainment at different times to those listed in the column on the left, please list (please read guidance note 5)		
Sat						
Sun						

G

Performances of dance Standard days and timings (please read guidance note 6)			Will the performance of dance take place indoors or outdoors or both – please tick [Y] (please read guidance note 2)	Indoors	
				Outdoors	
				Both	
Day	Start	Finish			
Mon			Please give further details here (please read guidance note 3)		
Tue					
Wed			State any seasonal variations for the performance of dance (please read guidance note 4)		
Thur					
Fri			Non standard timings. Where you intend to use the premises for the performance of dance entertainment at different times to those listed in the column on the left, please list (please read guidance note 5)		
Sat					
Sun					

H

Anything of a similar description to that falling within (e), (f) or (g) Standard days and timings (please read guidance note 6)			Please give a description of the type of entertainment you will be providing		
Day	Start	Finish	Will this entertainment take place indoors or outdoors or both – please tick [Y] (please read guidance note 2)	Indoor	
Mon				Outdoor	
				Both	
Tue			Please give further details here (please read guidance note 3)		
Wed					
Thur			State any seasonal variations for entertainment of a similar description to that falling within (e), (f) or (g) (please read guidance note 4)		
Fri					

Sat			<p>Non standard timings. Where you intend to use the premises for the entertainment of similar description to that falling within (e), (f) or (g) at different times to those listed in the column on the left, please list (please read guidance note 5)</p>
Sun			

<p>Provision of facilities for making music Standard days and timings (please read guidance note 6)</p>			<p>Please give a description of the facilities for making music you will be providing</p>		
			<p>Will the facilities for making music be indoors or outdoors or both – please tick [Y] (please read guidance note 2)</p>	Indoors	
				Outdoors	
Day	Start	Finish	Both		
Mon			<p>Please give further details here (please read guidance note 3)</p>		
Tue					
Wed			<p>State any seasonal variations for the provision of facilities for making music (please read guidance note 4)</p>		
Thur					
Fri			<p>Non standard timings. Where you intend to use the premises for provision of facilities for making music entertainment at different times to those listed in the column on the left, please list (please read guidance note 5)</p>		
Sat					
Sun					

<p>Provision of facilities for dancing Standard days and timings (please read guidance note 6)</p>			<p>Will the facilities for dancing be indoors or outdoors or both – please tick [Y] (see guidance note 2)</p>		
			Indoors		
			Outdoors		
Day	Start	Finish	Both		
			<p>Please give a description of the facilities for dancing you will be providing</p>		

Mon			Please give further details here (please read guidance note 3)
Tue			
Wed			State any seasonal variations for providing dancing facilities (please read guidance note 4)
Thur			
Fri			Non standard timings. Where you intend to use the premises for the provision of facilities for dancing entertainment at different times to those listed in the column on the left, please list (please read guidance note 5)
Sat			
Sun			

K

Provision of facilities for entertainment of a similar description to that falling within I or J Standard days and timings (please read guidance note 6)			Please give a description of the type of entertainment facility you will be providing	
Day	Start	Finish	Will the entertainment facility be indoors or outdoors or both – please tick [Y] (please read guidance note 2)	Indoor
				Outdoor
Mon				Both
Tue			Please give further details here (please read guidance note 3)	
Wed			State any seasonal variations for the provision of facilities for entertainment of a similar description to that falling within j or k (please read guidance note 4)	
Thur				
Fri			Non standard timings. Where you intend to use the premises for the provision of facilities for entertainment of a similar description to that falling within I or J at different times to those listed in the column on the left, please list (please read guidance note 5)	
Sat				
Sun				

L

Late night refreshment Standard days and timings (please read guidance note 6)			Will the provision of late night refreshment take place indoors or outdoors or both – please tick [Y] (please read guidance note 2)	Indoors	
Day	Start	Finish		Outdoors	
Mon			Please give further details here (please read guidance note 3)	Both	
Tue					
Wed			State any seasonal variations for the provision of late night refreshment (please read guidance note 4)		
Thur					
Fri			Non standard timings. Where you intend to use the premises for the provision of late night refreshment at different times, to those listed in the column on the left, please list (please read guidance note 5)		
Sat					
Sun					

M

Supply of alcohol Standard days and timings (please read guidance note 6)			Will the sale of alcohol be for consumption (Please tick box Y) (please read guidance note 7)	On the premises	
Day	Start	Finish		Off the premises	
Mon	10.00am	22.00pm	State any seasonal variations for the supply of alcohol (please read guidance note 4)	Both	
Tue	10.00am	22.00pm			
Wed	10.00am	22.00pm	Non-standard timings. Where you intend to use the premises for the supply of alcohol at different times to those listed in the column on the left, please list (please read guidance note 5)		
Thur	10.00am	22.00pm			
Fri	10.00am	22.00pm			
Sat	10.00am	22.00pm			

Sun	10.00 AM	
		12.00 PM

State the name and details of the individual whom you wish to specify on the licence as premises supervisor

Name..... HAYCAN THS
 Address..... 316 LINCOLN ROAD
PETERBOROUGH
 Postcode..... PE1 2ND
 Personal Licence number(if known)..... LN/200712641
 Issuing licensing authority (if known)..... BARNET, LONDON BOROUGH

N

Please highlight any adult entertainment or services, activities, other entertainment or matters ancillary to the use of the premises that may give rise to concern in respect of children (please read guidance note 8)

O

Hours premises are open to the public Standard timings (please read guidance note 6)			State any seasonal variation (please read guidance note 4)
Day	Start	Finish	
Mon	8.00am	22.00pm	Non standard timings. Where you intend to use the premises to be open to the public at different times from those listed in the column on the left, please list (please read guidance note 5)
Tue	8.00am	22.00pm	
Wed	8.00am	22.00pm	
Thur	8.00am	22.00pm	
Fri	8.00am	22.00pm	
Sat	8.00am	22.00pm	
Sun	9.00am	22.00pm	

SEE ATTACHED

P

Describe the steps you intend to take to promote the four licensing objectives:

a) General – all four licensing objectives (b,c,d,e) (please read guidance note 9)

b) The prevention of crime and disorder

c) Public safety

d) The prevention of public nuisance

e) The protection of children from harm

P Describe the steps you intend to take to promote the four licensing objectives:

a) General – all four licensing objectives (b,c,d,e) (please read guidance note 9)

The business will run responsibly

b) The prevention of crime and disorder

Video/CCTV equipment shall be installed inside the premises and maintained in working order. Video/CCTV equipment will be set to record from the time that the premises open to the public until the premises close and all members of the public have left.

Digital images shall be retained for at least one month and shall be produced to an authorised officer on demand.

Notices advising that CCTV has been installed on the premises shall be posted up so that they are clearly visible to the public within the licensed premises.

The Designated Premises Supervisor will ensure that staff receive training and supervision to ensure that they fully understand their responsibilities in relation to age restricted products, in particular to the sale of alcohol so as to prevent sales to persons under the age of 18. This training will be documented and available to an authorised officer on request.

The Designated Premises Supervisor will ensure that all staff training is ongoing.

The Designated Premises Supervisor will provide a book for all staff to record instances where sales are refused. This book will be available to any authorised officer upon request.

Any person selling or supplying alcoholic drink under the authority of a personal licence holder must ask for a photo ID proof of age where they have reason to suspect that the individual may be under 25 years of age.

c) Public safety

A fire risk assessment required under the Regulatory Reform (Fire Safety) Order 2005 (as amended) will be completed and be available for inspection by an authorised officer.

First aid kit will be available on the premises.

d) The prevention of public nuisance

Receptacles for refuse storage shall be maintained in a clean condition.

Litter shall be prevented at all times and where identified regularly cleared from the vicinity of the premises.

e) The protection of children from harm

Please tick yes

- I have made or enclosed payment of the fee
- I have enclosed the plan of the premises
- I have sent copies of this application and the plan to responsible authorities and others where applicable
- I have enclosed the consent form completed by the individual I wish to be premises supervisor, if applicable
- I understand that I must now advertise my application
- I understand that if I do not comply with the above requirements my application will be rejected

IT IS AN OFFENCE, LIABLE ON CONVICTION TO A FINE UP TO LEVEL 5 ON THE STANDARD SCALE, UNDER SECTION 158 OF THE LICENSING ACT 2003, TO MAKE A FALSE STATEMENT IN OR IN CONNECTION WITH THIS APPLICATION

Part 4 – Signatures (please read guidance note 10)

Signature of applicant or applicant's solicitor or other duly authorised agent. (See guidance note 11) If signing on behalf of the applicant please state in what capacity.

Signature

.....

Date

2/11/2012

Capacity

Premises Licence Holder

For joint applications signature of 2nd applicant or 2nd applicant's solicitor or other authorised agent. (please read guidance note 12) If signing on behalf of the applicant please state in what capacity.

Signature

.....

Date

.....

Capacity

.....

Contact name (where not previously given) and postal address for correspondence associated with this application (please read guidance note 13)

SHOKAT ALI
57 Park Road

Post town

Peterborough

Post code

PE1 2TH

Telephone number (if any)

If you would prefer us to correspond with you by e-mail your e-mail address (optional)

Notes for Guidance

1. Describe the premises. For example the type of premises, its general situation and layout and any other information which could be relevant to the licensing objectives. Where your application includes off-supplies of alcohol and you intend to provide a place for consumption of these off-supplies you must include a description of where the place will be and its proximity to the premises.
2. Where taking place in a building or other structure please tick as appropriate. Indoors may include a tent.
3. For example the type of activity to be authorised, if not already stated, and give relevant further details, for example (but not exclusively) whether or not music will be amplified or unamplified.
4. For example (but not exclusively), where the activity will occur on additional days during the summer months.
5. For example (but not exclusively), where you wish the activity to go on longer on a particular day, e.g. Christmas Eve.
6. Please give timings in 24 hour clock (e.g. 16:00) and only give details for the days of the week when you intend the premises to be used for the activity.
7. If you wish people to be able to consume alcohol on the premises please tick on, if you wish people to be able to purchase alcohol to consume away from the premises please tick off. If you wish people to be able to do both please tick both.
8. Please give information about anything intended to occur at the premises or ancillary to the use of the premises which may give rise to concern in respect of children, regardless of whether you intend children to have access to the premises, for example (but not exclusively) nudity or semi-nudity, films for restricted age groups, the presence of gaming machines.
9. Please list here steps you will take to promote all four licensing objectives together.
10. The application form must be signed.
11. An applicant's agent (for example solicitor) may sign the form on their behalf provided that they have actual authority to do so.
12. Where there is more than one applicant, both applicants or their respective agents must sign the application form.
13. This is the address which we shall use to correspond with you about this application.

Consent of individual to being specified as premises supervisor

I HAKAN TAS
[full name of prospective premises supervisor]

of 316 LINCOLN ROAD
PETERBOROUGH, PE1 2ND

[home address of prospective premises supervisor]

hereby confirm that I give my consent to be specified as the designated premises supervisor in relation to the application for

PREMISES LICENCE [type of application]

by MY SELF [name of applicant]

relating to a premises licence [number of existing licence, if any]

for 86-88 STAR ROAD, PETERBOROUGH

[name and address of premises to which the application relates]

and any premises licence to be granted or varied in respect of this application made

by HAKAN TAS [name of applicant]

concerning the supply of alcohol at 86-88 STAR ROAD

PETERBOROUGH, PE1 5AG

[name and address of premises to which application relates].

I also confirm that I am applying for, intend to apply for or currently hold a personal licence, details of which I set out below.

Personal licence number LN/200712641
[insert personal licence number, if any]

Personal licence issuing authority BARNET, LONDON BOROUGH
[insert name and address and telephone number of personal licence issuing authority, if any]

HAKAN TAS signed

HAKAN TAS name (please print)

2/11/12 dated

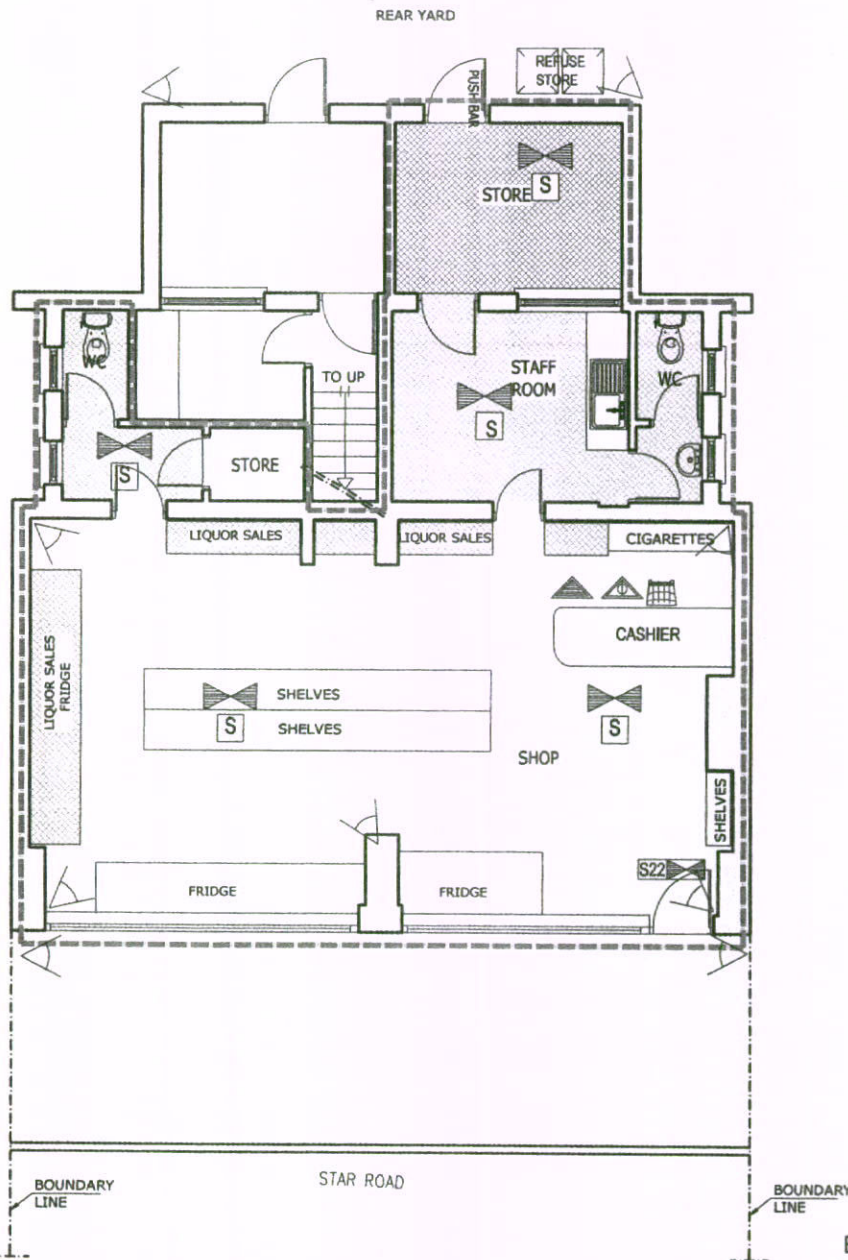
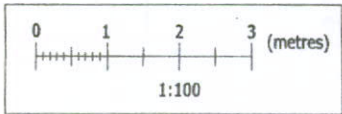

LEGEND

- LIQUOR SALES
- LIQUOR STORAGE
- WC, PASSAGEWAY, ETC
- AMBIT OF LICENSED PREMISES
- SAFETY LIGHTING
- SMOKE DETECTOR
- CARBON DIOXIDE FIRE EXTINGUISHER
- 9 LT. WATER FIRE EXTINGUISHER
- INTERNALLY ILLUMINATED FIRE ESCAPE SIGN (BS 5266)
- CCTV
- EXISTING WALL

GROUND FLOOR PLAN

SCALE: 1/100

EXISTING GROUND FLOOR AREA : 77.59 m²

EXPRESS BOOZE MARKET

88 STAR ROAD

PETERBOROUGH PE1 5HQ

- GROUND FLOOR PLAN

PAPER SIZE A4

SCALE: 1/100

DATE: JUNE. 12

SAYAR DESIGN

Tel.: 078 8787 1149 / 079 0425 2588

mimarsinan_ay@hotmail.com

This page is intentionally left blank

CIL - NOTICE OF PENALTY CHARGES FOR PARKING CONTRAVENTIONS IN RESTRICTED AREAS AND SPECIAL ENFORCEMENT AREAS

In accordance with its powers under the Traffic Management Act 2004 and in consultation with the Secretary of State in relation to the civil enforcement of both on street and off street parking contraventions within the area designated for by the Statutory Instrument entitled The Bus Lane Contraventions (Approved Local Authorities) (England) (SI 2012 No. 2659).

Contraventions:

Notice for Higher level Contraventions

Notice for Lower Level Contraventions

Penalty charged by 50% if payment is received within 14 days of the issue of the Penalty Charge Notice or within 21 days of the issue of the Penalty Charge Notice.

Penalty charged in (a) and (b) above shall be increased by 50% if payment is received within 14 days of the issue of the Penalty Charge Notice or within 21 days of the issue of the Penalty Charge Notice.

Penalty charged in accordance with the Civil Enforcement of Parking Contraventions (Guidelines on the Levels of Charges) (England) 2008.

2. This notice.

LINCOLN COUNTY COUNCIL, 4TH FLOOR, CITY HALL, LINCOLN LN1 1DN.

SCHEDULE

Penalty charges should be made

Contravention Level	Description	Penalty Level
Higher	45 Parked on a taxi rank	Higher
Higher	46 Stopped where prohibited (on a red route or clearway)	Higher
Higher	47 Stopped on a restricted bus stop or stand	Higher
Higher	48 Stopped in a restricted area outside a school	Higher
Lower	49 Parked wholly or partly on a cycle track	Higher
Lower	55 A commercial vehicle parked in a restricted street in contravention of the overnight waiting ban	Higher
Lower	56 Parked in a contravention of a commercial vehicle waiting restriction	Higher
Lower	57 Parked in contravention of a coach ban	Higher
Lower	61 A heavy commercial vehicle wholly or partly parked on a footway, verge or land between two carriageways	Higher
Lower	62 Parked with one or more wheels on any part of an urban road other than a carriageway (footway parking)	Higher
Lower	63 Parked with engine running where prohibited	Lower
Lower	99 Stopped on a pedestrian crossing and/or crossing area marked by zig-zags	Higher
Lower	86 Parked beyond the bay markings	Lower
Higher	87 Parked in a disabled person's parking space without clearly displaying a valid disabled person's badge	Higher
Higher	89 Vehicle parked exceeds maximum weight and/or height and/or length permitted in the area	Higher
Higher	90 Re-parked within one hour* of leaving a bay or space in a car park	Lower
Lower	91 Parked in a car park or area not designed for that class of vehicle	Higher
Lower	92 Parked causing an obstruction	Higher
Lower	93 Parked in car park when closed	Lower
Higher	94 Parked in a pay-and-display car park without clearly displaying two**** valid pay-and-display tickets when required	Lower
Higher	95 Parked in a parking place for a purpose other than the designated purpose for the parking place	Lower
Higher	96 Parked with engine running where prohibited	Lower

Public Notices

PETERBOROUGH CITY COUNCIL

NOTICE OF MAKING

THE COUNCIL OF THE CITY OF PETERBOROUGH RURAL SPEED LIMIT AMENDMENTS TRAFFIC REGULATION ORDER 2012

Notice is hereby given that The Council of the City of Peterborough made the above mentioned Order under Section 84(1) and (2) and Part IV of Schedule 9 of the Road Traffic Regulation Act 1984.

The effect of this Order is to:

- a) reduce the speed limit from the national speed limit to 30mph along the length of West Street (B1443) from Helpston for a distance of 215m north of its junction with Langley Bush Road
- b) reduce the speed limit from the national speed limit to 30mph along Langley Bush Road from Helpston for a distance of 195m south of its junction with West Street (B1443)
- c) reduce the speed limit from the national speed limit to 30mph along the length of Glington Road (B1443) from Helpston for a distance of 240m east of its junction with the main rail line level crossing.
- d) reduce the speed limit from the national speed limit to 30mph along Church Street, from Northborough for a distance of 125m east of its junction with Pasture Lane.
- e) reduce the speed limit from the national speed limit to 40mph along French Drove, from Nene Terrace to a point 180m west of its junction with Bell Drove.
- f) reduce the speed limit from the national speed limit to 50mph along Deeping Road, from Peakirk for a distance of 300m east of its junction with Mile Drove.
- g) designate the full length of Willow Drove near Newborough as a quiet lane from its junction with Thorney Road (B1443)
- h) prohibit all traffic from performing a U-turn manoeuvre within controlled area of the traffic signals at the junction of Bright Street and Lincoln Road
- i) permit local buses to make a left or right turn onto Goodwin Walk at its junction with Staniland Way
- j) reduce the speed limit from 40mph to 30mph along Davids Lane, from 124m east of Goodwin Walk to its junction with Paston Parkway
- k) reduce the speed limit from 40mph to 30mph along Davids Lane, from its junction with Lincoln Road to 21m east of Monks Grove.
- l) prevent the right turn from Bourges Boulevard into Lincoln Road.

The detailed plans indicating the lengths of road subject to the above amendments, may be seen together with a statement of the Council's reasons for making the Order, can be seen at the Town Hall Reception, Bridge Street, Central Library, Broadway and Bayard Place, Northminster Road, Peterborough, during normal office hours.

This Order comes into operation on the 7th January 2013 and may be cited as The Council of the City of Peterborough Rural Speed Limit Amendments Traffic Regulation Order 2012.

Simon Machen
Head of Planning, Transport and Engineering
Bridge House
Town Bridge
Peterborough
PE1 1XG

Dated this 12th day of November 2012

throughout the works.

The Order would come into force on 3 December 2012 and have a maximum duration of eighteen months.

Mrs A V Middleton, An official of the Highways Agency
General Enquiries relating to this notice may be made in writing to Anna Graham at the Highways Agency Woodlands, Manton Lane, Bedford, MK41 7LW or by telephoning 01234 796104.

**Licensing Act 2003
NOTICE OF APPLICATION FOR
A PREMISES LICENCE**

Notice is given that I Mr Hakan Tas have on the 7 November 2012 applied to Peterborough City Council as the Licensing Authority for a Premises Licence for 86-88 Star Road, Peterborough, PE1 5HQ.

Sale of Alcohol, Monday to Thursday, 10.00 to 22.00 ; Friday to Saturday 10.00 to 22.00 ; Sunday 10.00 to 22.00.

Anyone wishing to make representations concerning this application should do so in writing to:- Peterborough City Council, Licensing Section, 4th Floor, Bayard Place, Broadway, Peterborough, PE1 1HZ. Representations in respect of this application must reach the licensing authority by 5 December 2012.

Persons wishing to inspect the register of record of this application may do so by attending the office of the Licensing Section, during office hours, Monday to Friday inclusive. It is an offence knowingly or recklessly to make a false statement in connection with an application, the maximum fine for which on summary conviction is £5,000.

This page is intentionally left blank

From: Cllr Todd Marion
Sent: 19 November 2012 12:04
To: Horton Dawn
Subject: Licence Application 066073 Express Booze Market

From: Councillor Marion Todd
East Ward

Licence Application 066073 Express Booze Market, 86-88 Star Rd, Eastgate, Peterborough,
PE1 5HQ

Dear M/s Horton

I am writing to strongly oppose the above application on the grounds of;

- 1; Public Safety
- 2: There are already 3 Alcohol Licensed Premises in close proximity of this application
- 3: The fear of crime
- 4: Close proximity to two Warden Controlled Retirement Complexes. Rutland Court and The Star Retirement Residential Home.

Yours sincerely

Marion Todd
East Ward Councillor

From: Cllr Shabbir Nabil
Sent: 04 December 2012 12:44
To: Martin Teresa
Cc: Cllr Todd Marion; Cllr Johnson Jo
Subject: Re: Licensing Act 2003
Dear Teresa

I write in order to oppose the granting of a license to [86-88 star Road](#) to sell alcohol.

The whole of east ward has seen an increase in the amount of anti social behaviour in recent years as a result of Alcohol. Specifically this area has a seen a rise in crime and anti social behaviour we as councillors are inundated by c0omplaints from residents of the Eastgate estate especially Kesteven walk which has also been a police panel priority for the past 12 months, this off license is but a stone throw away from that area, we as councillors believe this will further aggravate the problems in that area.

Furthermore Rutland court an area which is made up of the elderly many of who require specialist care the area that is directly opposite the proposed site, has also seen a rise in the number of anti social behaviour complaints, we also had a spate of distraction burglaries in there. There are number of Complaints of anti social behaviour from a road but a minute away from this site Eastgate, where there has been late night drug taking and complaints of anti social behaviour.

This off license would increase the amount of loitering and litter in the area as well as drunk people walking the streets.

Every resident I have spoken to is dead against this being given the license.

Were this allowed to go ahead it would cause an Increase in Crime and Disorder, create issues around public safety as well as a Public Nuisance

So I ask that this license not be granted; this will help us in our quest to alleviate anti social behaviour in the area, were it to be allowed this would be a major setback for us.

Regards

Cllr. Nabil Shabbir

Labour Party
East Ward
Peterborough

From: Cllr Johnson Jo
Sent: 05 December 2012 11:09
To: Martin Teresa
Subject: Re: Licensing Act 2003
Dear Teresa

I am writing to oppose the licensing at 86-88 Star Road.

Since being elected I have received many complaints about the half empty discarded alcohol bottles and cans in the area. I have picked up these bottles and cans and have disposed of these.

My concerns if these were picked up by children and drunk then this could cause alcohol poisoning and fatality for a child in the area. I have also had complaints about youths hanging around the area and causing anti social behaviour as a result of drink and drugs I have also discovered that the people of East are reluctant to go to the police to report things for fear of reprisals.

Regards
Jo Johnson
Cllr East Ward

Residents of Rutland
Court Supported Housing
Scheme
26 Rutland Court
Eastgate
Peterborough
PE1 5BY
26th November 2012

Dear Sirs

Following on from a recent conversation with one of your officers we The Residents of Rutland Court Supported Housing Scheme wish to object to a proposal to grant a license for an Off License at 86 – 88 Star Road, Eastgate, Peterborough PE1 5HQ under the following:

Prevention of Crime and Disorder: The Rutland Court scheme lies directly in front of the buildings proposed as an off license and some of the properties have back gardens that open directly on Star Road. This an area with a very high crime rate whether that be through drugs, drink or general anti-social behaviour. Empty beer cans, bottles etc are continually being thrown into our back gardens and due to the social spectrum of this area there is a high dependency on alcohol which results in abuse and foul language. We feel that both us and other households in Star Road and the surrounding area would not benefit from another shop selling alcohol on Star Road and the events of crime and disorder escalating.

Public Safety: The proposed property 86 – 88 Star Road has a bus stop directly outside. We as elderly and vulnerable people use this bus stop to go into the town centre and coming home, the bus stop is on the other side of the road for homeward journeys. We would not feel very safe waiting for buses to come along standing outside an off license and would feel very intimidated and fearful should an alcohol fuelled argument start or an argument commence with the owner/manager of the Off License. Walking to another bus stop is not an option as many of us cannot walk very far. There is also the question of vehicles parking outside the shop for owners to make their purchases. Star Road is very narrow, is quite clearly a bus route and there is no parking area except on the opposite side of the road, we the residents of Rutland Court have made an application to Peterborough City Council for a disabled parking bay for ambulances and taxi's in this parking area and are awaiting their response.

Prevention of Public Nuisance: We the residents of Rutland Court suffer from events of public nuisance as highlighted above and spend a lot of time clearing our gardens of debris thrown over our garden fences. Will the opening of an off license cause gangs of youths to loiter outside the establishment? This we do not know but as elderly residents we would ask that the license is not granted therefore preventing further public nuisance so that we can remain living in the relative calm which presently prevails. There have been times in the past when certain individuals have been approached for causing a nuisance which have been met with verbal abuse, please do not let this escalate.

Prevention of Children from Harm: Although we do not have children living with us we do have our grandchildren visit and there are many children in the area. An Off License is something not required in this area, do not let them see more loutish and drunken behaviour, there is plenty of this at present, and allow them to think this is the way to behave. This is storing up problems for the future.

We await your favourable reply

Yours sincerely

(To comply with the Data Protection Act, petitions have been distributed to Committee Members and the Applicant but are not for wider public circulation)



066073

Husaini Islamic Centre

Muslim Khoja Shia Ithna Asheri Community
4 Burton Street Peterborough PE1 5HD

Charity Registered in UK No 273130

Peterborough City Council
Licensing Section, 4th Floor
Bayard Place, Broadway
Peterborough
PE1 1HZ

4th December 2012

Dear Sir / Madam

PETERBOROUGH CITY COUNCIL
- 5 DEC 2012
ENVIRONMENTAL HEALTH

**Ref: Planned opening of an Off Licence on Star Road
(planning reference number: 066073)**

Reference Number

Name	Express Booze Market
Current Licence	No
Premises (if applicable)	86-88 Star Road, Eastgate, Peterborough, PE1 5HQ
Ward	East
Applicant Name	Mr Hakan Tas

With reference to the above planning application, we enclose a petition to lodge our strong opposition against the planned opening of an Off Licence on Star Road. We strongly urge you to consider the effects of anti-social behaviour, traffic disruption and potential harassment to the local residents of the Eastgate Community and to members of the Husaini Islamic Centre, Burton Street, Peterborough.

We are of the opinion that the following licensing objectives will be undermined if the license is granted:

- 1. Prevention of Crime and Disorder** - A shop of this nature will lead to tens if not hundreds more people hitting the streets of Eastgate, which can only add to the anti social behaviour street urination/vomiting, noise, and litter that residents have to deal with every day.

President: Abbas Walji

Secretary: Azmat Mavani

www.mksipeterborough.org e-mail: hic-peterborough@tizzy.net Member of The Council of European Jamaats

Telephone: 01733 568592 Information: 01733 566024 Fax / Office: 01733 896861





Husaini Islamic Centre

Muslim Khoja Shia Ithna Asheri Community
4 Burton Street Peterborough PE1 5HD

Charity Registered in UK No 273130

2. **Ensuring public safety** – More drunk people consuming alcohol in an area that is reaching saturation point can only lead to more aggressive and disrespectful behaviour as has proven by the introduction of no alcohol zones in areas where such commodities are sold.
3. **Prevention of public nuisance** - A late license like this will simply encourage people to stay on the streets later in the area, and therefore encourage public nuisance, urination, and littering.
4. **Protection of children from harm** – The planned opening of the Off Licence will be in an area that is populated with young children as well as the presence of a well respected pre-school that attracts many children. The anti-social behaviour and the degradation of the area that will be anticipated if the license is granted will not be an appropriate environment for children.

We are already aware that there is an off licence on Star Road in an area that is a police panel priority. Illicit use of drugs and the associated exposed needle that is littered across the area is also a well known problem and the addition of a new Off licence will only add to the existing problem.

We trust that you will make an informed decision based on the above. We look forward to hearing from you.

Yours faithfully,

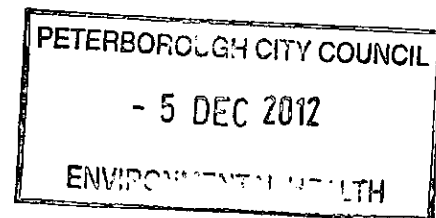

President: Abbas Walji

Secretary: Azmat Mavani

www.mksipeterborough.org e-mail: hic-peterborough@tizzy.net Member of The Council of European Jamaats

Telephone: 01733 568592 Information: 01733 566024 Fax / Office: 01733 896861



I, Ali Kazji, am writing a petition to appeal against the opening of an off licence on Star Road. As children like myself walk home from school, mosque or shops, I think it would be unsafe for residents living in this area.

I hope you think the same, if so, please sign the Petition.

PETERBOROUGH CITY COUNCIL
- 5 DEC 2012
ENVIRONMENTAL HEALTH

Name	Address	Signature
<p>(To comply with the Data Protection Act, petitions have been distributed to Committee Members and the Applicant but are not for wider public circulation)</p>		

ASHWANI K SHARMA
STAR ROAD OFFLICENCE
47 STAR ROAD
EASTGATE
PETERBOROUGH
PE1 5HT

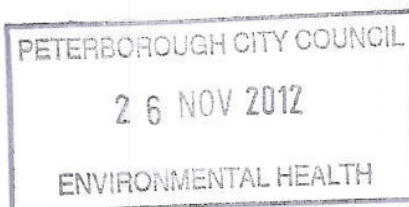

PETERBOROUGH CITY COUNCIL
LICENSING DEPARTMENT
4TH FLOOR
BAYARD PLACE
BROADWAY
PE1 1HZ

SUBJECT: ISSUE OF FURTHER LICENCE IN THE AREA

Sir/Madam,

I own and try to survive in running a small shop at the above address. I also have an off-licence for few years. Since overseeing this business, I have observed in the past year or so, there have been and still are, a lot of problems such as arguments between drunks, spitting on the road, throwing cans and bottles of beers, junkies, fights, late night noises etc. I now comprehend that somebody is applying for a licence to open another off-licence in this area. After much contemplation; I request your office to take notice before any licence is issued by the authority.

There are other food shops and our off-licence in this area. The trade is already dawdling in this run down area and approval to open another shop will be a disaster for all of us due to reasons mentioned i.e. nuisance on the street. Financial situation is deteriorating. There is scarcely any business thriving at the moment. Banks are all running after us to repay their loans. We are living in anxious times. There are tough times ahead of us. The economy is

going down, unemployment escalating and bills getting bigger and bigger. I stand to fail all that I have stood for i.e. hard work and a civil stand in society.

I request your office not to award further licences or allow for shops to be opened as few people need few shops and there are enough of them in the existing area. Please find attached a signed petition from people living in this area. They certainly don't aspire for another off-licence to be opened as they already have taken enough from the rowdy in their streets. This is a residential area and not a high street and does not need further shops opening.

Unless this is becoming a commercial hub we see no use for another shop. Then there are these people who sell cigarettes under the counter. The police and council departments recognise this scenario. We do not wish to be suicidal and lose all. Therefore, I sincerely for the wellbeing of all, appeal from the depths of my heart and mind, not to grant any more licences for another off-licence. Thanking you for considering this matter, I persist in the matter above. Kind regards,

Yours sincerely,

(ASHWANI K SHARMA)

DATED: 23/11/12

(To comply with the Data Protection Act, petitions have been distributed to Committee Members and the Applicant but are not for wider public circulation)

Peterborough Council

Licensing
4th Floor Bayard Place

PE1 1HZ



Mrs E.P. Hutchings
EASTGATE

PETERBOROUGH
PE1 5BS.

18-11-2011

Proposed License 86-88 Star Rd PE15HQ

Dear Sirs

I am opposed to the above premise being licensed for the following Reasons.

1 It is next to the Bus ^{stop} which could lead to intimidation especially as it is right opposite sheltered housing

2 The traffic situation as it is a main bus route with extremely limited parking it will lead to even more illegal parking and make an already congested rd worse.

3 There are already at least four licensed premises within very easy walking distance why do we need a fifth

4 Also it is not going to help with anti social behaviour in this area.
Yours Sincerely,

PETERBOROUGH CITY COUNCIL
19 NOV 2012
ENVIRONMENTAL HEALTH

Please Sir

I wish to bring to your attention ~~that~~ about the application for a new off licence at 86-88 Star Rd. P.E. 15H9. We really don't need another off licence which will bring a lot of upset to the residents. As there is an old people's home right opposite it and they are worried that people will get drunk out there and cause a lot of trouble for them. Also there is a bus stop right outside which makes it easy for them to get drunk and then get

straight on the bus and make a nuisance of themselves for the driver which I'm sure they don't want. We already have two small shops that sell food and alcohol so there really isn't any need for this off licence -
MRS. J

Mrs SA THEOBALD,

STAR Rd,

PETERBOROUGH,

PE1 5HQ

15-11-12.

PETERBOROUGH CITY COUNCIL

5 0 NOV 2012

ENVIRONMENTAL HEALTH

To whom it may concern,
I writing to you with
concerns regarding an
off licence which is
opening next door to
my home. The shop that
will be opening is 88-89
Star Rd, We already have
one off licence in the
street. The shutters on
the shop are pulled
down and the notice
to the public is stuck
on the window under the
shutters. This notice
should be on shop so
people can see it.

The street is in a bad enough state as it is with people dumping rubbish, beer cans, etc. children in the street hang around the shop over the road and make too much noise. We have people that are drunk sitting on the bench and its intimidating. I do not want to be living next to a shop which would be open till late with the noise, people hanging about outside and throwing their rubbish on the street. I hope that you will take my considerations into account.

I look forward to
hearing from you

[REDACTED]

This page is intentionally left blank

Ref: License Applications / 86-88 Star Road

Wednesday 05th December 2012

Darren Dolby
Regulatory Officer (Licensing)
Peterborough City Council
Bridge House
Peterborough
PE1 1HU



Dear Terri,

Re: New Premises License Application – 86-88 Star Road, Peterborough.

On 10th November 2012 Cambridgeshire Constabulary received official correspondence in relation to a new Premises License application in respect of 86-88 Star Road, Peterborough, PE1 5HQ. A duplicate copy and notification was also received from the Licensing Officers at Peterborough City Council giving the application reference number 066073. Also attached was Part A – ‘Consent of individual to be specified as premises supervisor’, naming HAKAN TAS, of 316 LINCOLN ROAD, PETERBOROUGH, PE1 2ND as the designated premises supervisor.

The license applicant HAKAN TAS is a personal license holder No: LN/200712641 issued by Barnet London Borough Council. He wishes to apply for a premises license for the property located at 86-88 Star Road. This venue is intended to be a Grocery / Off-License premises and was formerly the ‘Eclipse Bookmakers’ betting shop. The applicant highlights within the premises license application that the venue intends to be open daily between the hours of 08:00am and 22:00pm and the Off-License sale of alcohol will take place daily between 10:00am and 22:00pm. No other specific licensable activities are asked for and there appears to be no variation from the standard timings and operation of the business.

As the licensing Officer for Cambridgeshire Constabulary I would like to make representation in relation to this application. A review will be deemed unnecessary if the licensee Mr. TAS would consider the following conditions and apply them to the Premises License with immediate effect.

1. When the venue is open outside of the licensable hours for the sale of alcohol all alcohol products will be secured away from public view.

Protection of Children from harm -

2. Staff training in relation to identifying and preventing sales of alcohol to any person who is, or appears to be drunk should be undertaken on a monthly basis. This training, together with ongoing training to prevent underage sales, such as challenge 21 or challenge 25, should be recorded in a written format and be available to an authorised officer upon demand.

Prevention of Crime and Disorder -

3. CCTV will be provided in the form of a recordable system, capable of providing pictures of evidential quality in all lighting conditions in particular facial recognition. Cameras shall encompass all entrances and exits to the premises, fire exits and all area where the sale / supply of alcohol occurs.

Cambridgeshire Constabulary, Thorpewood Police Station, Peterborough, Cambridgeshire, PE3 6SD
Telephone: 01733 424438, Website: www.cambs.police.uk

4. CCTV equipment must be maintained in good working order, be correctly time and date stamped. Recordings must be kept in date order, numbered sequentially and kept for a period of 31 days and handed to the Police on demand.
5. The Premises License Holder must ensure at all times a Designated Premises Supervisor or appointed member of staff is capable and competent at downloading CCTV footage in a recordable format to the Police / Local Authority on demand.
6. The recording equipment and discs / usb pen drives shall be kept in a secure environment under the control of the DPS or other responsible named individual.
7. An operational daily log report must be maintained endorsed by signature, indicating the system has been checked and is compliant, in the event of any failings of the system actions taken are to be recorded.
8. In the event of a technical failure of the CCTV equipment the Premises License Holder / Designated Premises Supervisor must report the failure to the Police or local authority immediately.
9. Notices advising that CCTV has been installed on the premises shall be posted so that they are clearly visible to the public within the licensed premises.
10. No customers will be admitted, or permitted to leave with open vessels or bottles of alcohol.
11. The premises license holder will be responsible for prevention and disposal of waste immediately around the premises and make provision for the emptying of litter bins in the vicinity of the premises.

Crime Prevention / Public Nuisance –

12. No single vessel of beer, lager or cider of 568ml (1 pint) or under, to be offered for sale.
13. Beer, lager or cider with a measurement of 568ml or under, can be sold with a minimum purchase of 2 vessels.
14. No beer, lager or cider beverage above 6.5% abv to be displayed or offered for sale.

Public Safety –

15. Lighting shall be provided outside the premises during the hours of darkness when any licensable activity takes place on the premises.

These additional conditions are deemed necessary to effectively protect the licensee, staff, customers and property from any negative issues which may impact upon principles of licensing.

Yours faithfully,

Grahame Robinson
 Police Constable 1572
 Licensing Officer
 Northern District (Peterborough)
 Cambridgeshire Constabulary
 Tel: 101 Ext: 4438
 Email: grahame.robinson@cams.pnn.police.uk
 Mobile: 07921095030

